

REBUILDING I-93 SALEM TO MANCHESTER



14633I: NB & SB MAINLINE BETWEEN EXITS 4 AND 5

PROJECT FACT SHEET

Updated: 11/13/2018

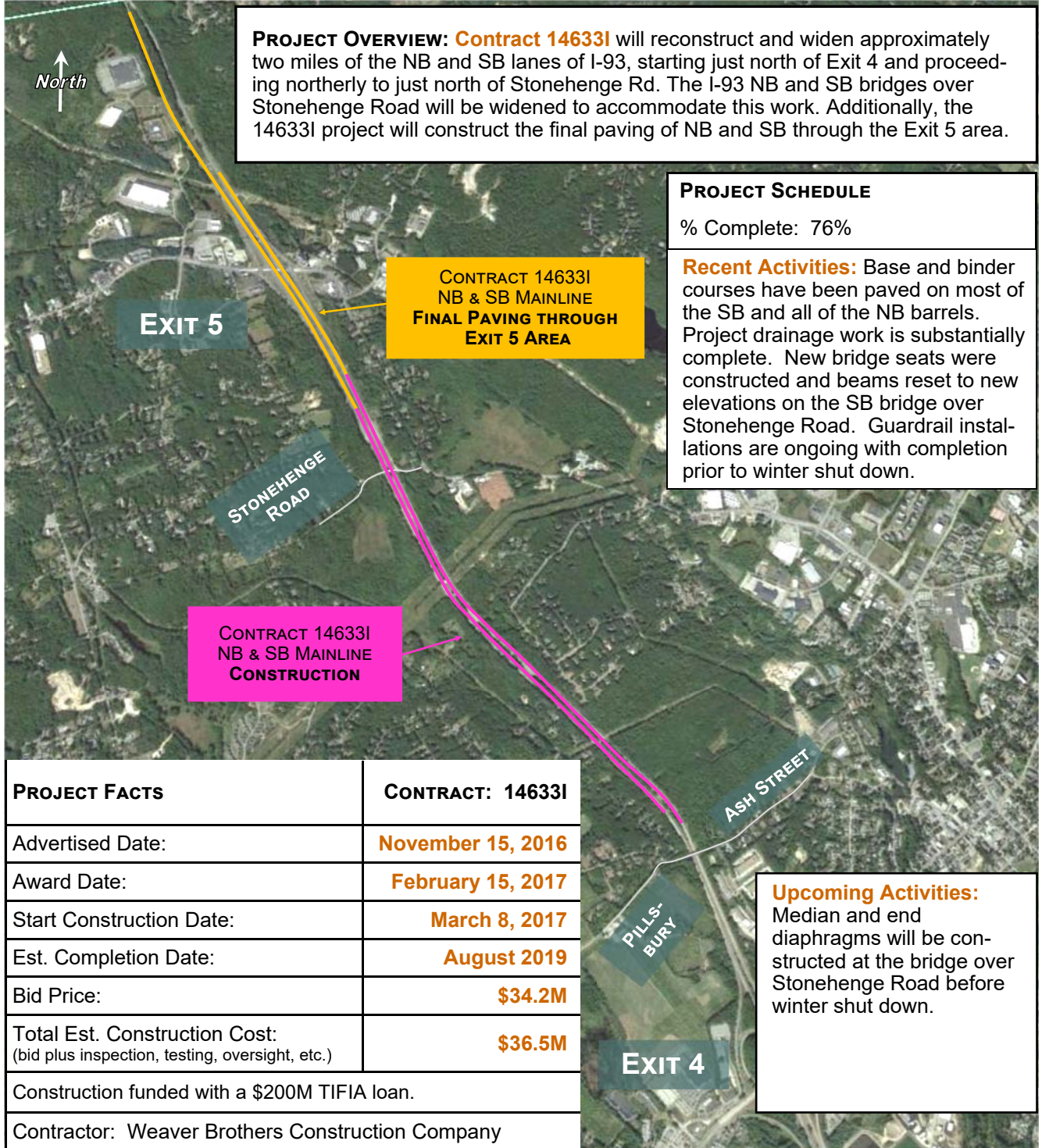

PROJECT OVERVIEW: Contract 14633I will reconstruct and widen approximately two miles of the NB and SB lanes of I-93, starting just north of Exit 4 and proceeding northerly to just north of Stonehenge Rd. The I-93 NB and SB bridges over Stonehenge Road will be widened to accommodate this work. Additionally, the 14633I project will construct the final paving of NB and SB through the Exit 5 area.

PROJECT SCHEDULE
% Complete: 76%

Recent Activities: Base and binder courses have been paved on most of the SB and all of the NB barrels. Project drainage work is substantially complete. New bridge seats were constructed and beams reset to new elevations on the SB bridge over Stonehenge Road. Guardrail installations are ongoing with completion prior to winter shut down.

PROJECT FACTS	CONTRACT: 14633I
Advertised Date:	November 15, 2016
Award Date:	February 15, 2017
Start Construction Date:	March 8, 2017
Est. Completion Date:	August 2019
Bid Price:	\$34.2M
Total Est. Construction Cost: (bid plus inspection, testing, oversight, etc.)	\$36.5M
Construction funded with a \$200M TIFIA loan.	
Contractor: Weaver Brothers Construction Company	

Upcoming Activities: Median and end diaphragms will be constructed at the bridge over Stonehenge Road before winter shut down.



RebuildingI93.com

**MOVING
AHEAD**



MEDIAN DITCH LINE DRAINAGE INSTALLATION



SB BARREL FINE GRADED AND READY FOR PAVEMENT, NORTH OF STONEHENGE ROAD



CHIPPING BEAMS ON SB BRIDGE OVER STONEHENGE ROAD

14633I



RebuildingI93.com

**MOVING
AHEAD**